Lady Duff of Delgaty
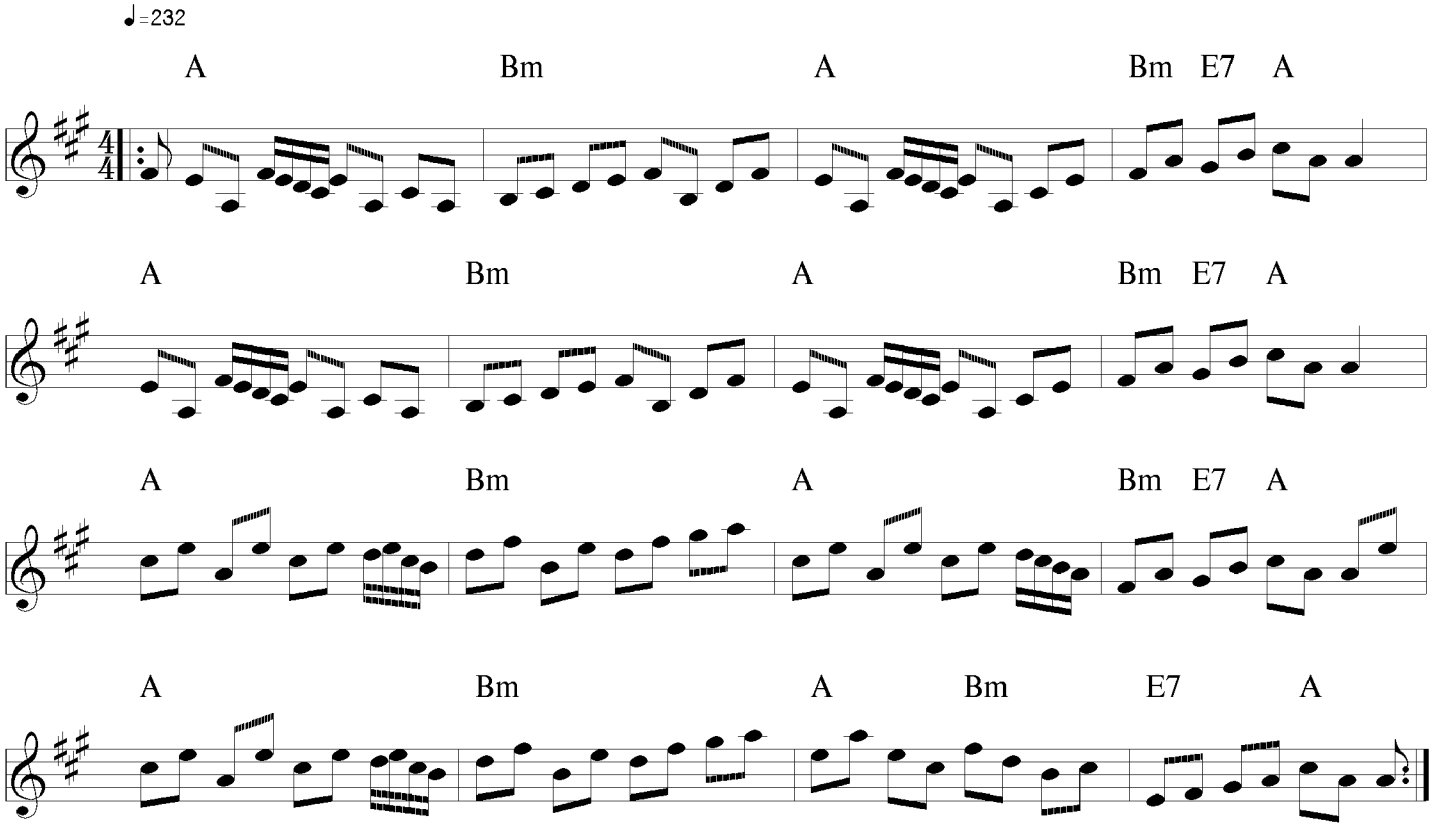
William Marshall